Onojo City Hazard Map

Probable Maximum Precipitation (L2 Version)

Provided disaster information

- Flood zones: Probable Maximum Precipitation (L2)
- Inland flooding zones: Probable Maximum Precipitation (L2)
- Landslide hazard zones and special hazard zones

March 2022 Edition

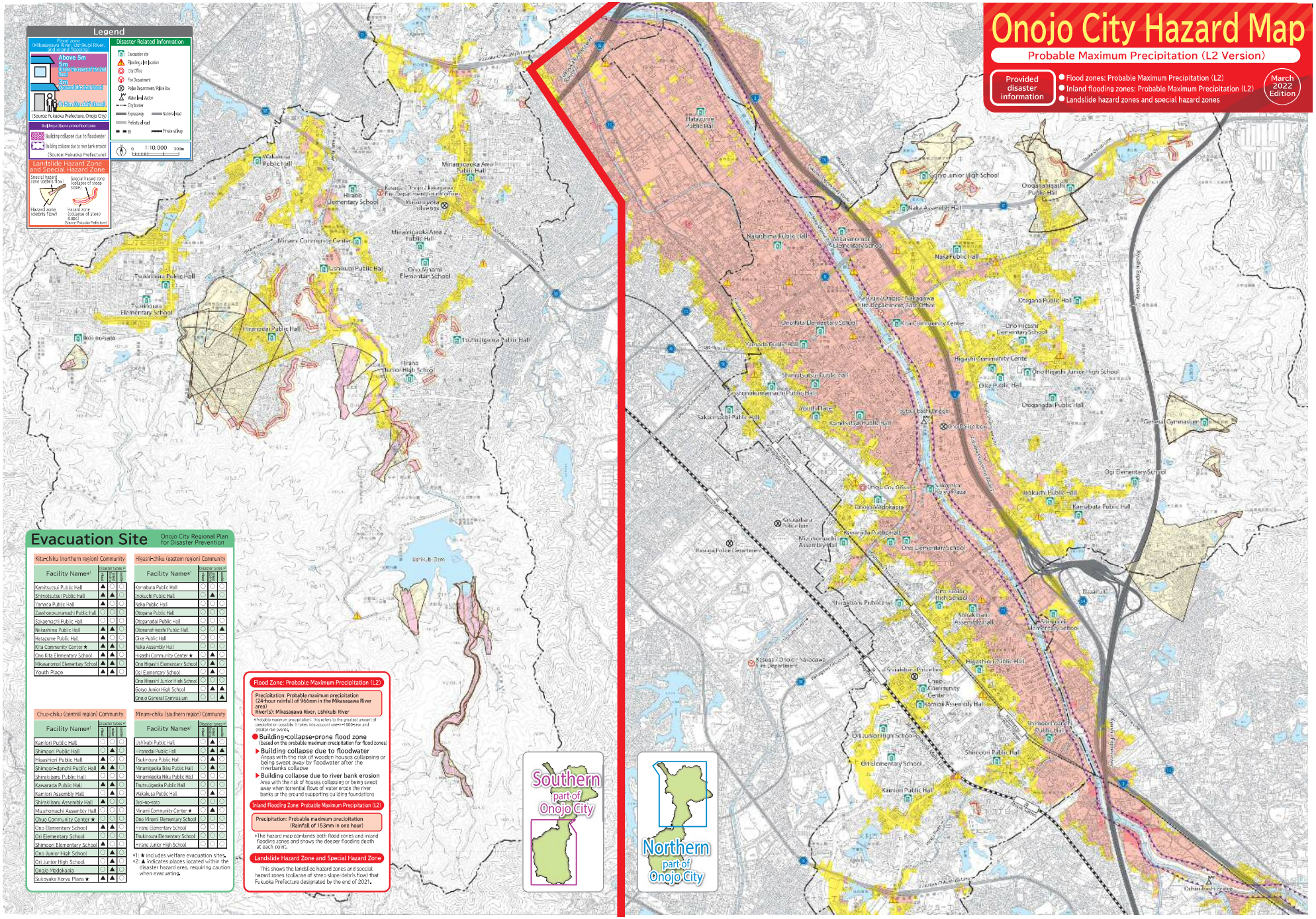

Evacuation Site

Onojo City Regional Plan for Disaster Prevention

Kita-chiku (northern region) Community

Facility Name*1	Disaster types *2 Flood	Inland flooding	Landslide
Kamitsutsui Public Hall	▲	○	○
Shimotsutsui Public Hall	▲	▲	○
Yanada Public Hall	▲	○	○
Zaishorokukamachi Public Hall	○	○	○
Sakaemachi Public Hall	○	○	○
Nakashima Public Hall	▲	▲	○
Hatazume Public Hall	▲	○	○
Kita Community Center ★	▲	▲	○
Ono Kita Elementary School	▲	▲	○
Mikasaonoji Elementary School	▲	▲	○
Youth Place	▲	▲	○

Higashi-chiku (eastern region) Community

Facility Name*1	Disaster types *2 Flood	Inland flooding	Landslide
Kamabara Public Hall	○	○	○
Inokuchi Public Hall	○	▲	○
Naka Public Hall	○	○	○
Otogana Public Hall	○	○	○
Otoganada Public Hall	○	○	○
Otoganahigashi Public Hall	○	○	▲
Oke Public Hall	○	○	○
Naka Assembly Hall	○	○	○
Higashi Community Center ★	○	▲	○
Ono Higashi Elementary School	○	▲	○
Ogi Elementary School	○	▲	○
Ono Higashi Junior High School	○	○	○
Goryo Junior High School	○	▲	▲
Onojo General Gymnasium	○	○	▲

Chuo-chiku (central region) Community

Facility Name*1	Disaster types *2 Flood	Inland flooding	Landslide
Kamiori Public Hall	○	○	○
Shimoori Public Hall	○	▲	○
Higashiori Public Hall	▲	○	○
Shimoori-danchi Public Hall	▲	▲	○
Shirakibaru Public Hall	○	▲	○
Kawarada Public Hall	▲	▲	○
Kamiori Assembly Hall	○	▲	○
Shirakibaru Assembly Hall	▲	○	○
Mizuhomachi Assembly Hall	○	○	○
Chuo Community Center ★	○	○	○
Ono Elementary School	▲	▲	○
Ori Elementary School	○	○	○
Shimoori Elementary School	▲	○	○
Ono Junior High School	○	▲	○
Ori Junior High School	○	▲	○
Onojo Madokaoja	○	▲	○
Sukoyaka Koryu Plaza ★	▲	▲	○

Minami-chiku (southern region) Community

Facility Name*1	Disaster types *2 Flood	Inland flooding	Landslide
Ushikubi Public Hall	○	▲	○
Hiranodai Public Hall	○	▲	▲
Tsukinoura Public Hall	○	▲	○
Minamisaoka Biku Public Hall	○	▲	○
Minamisaoka Niku Public Hall	○	○	○
Tsutsujigaoka Public Hall	○	○	○
Wakakusa Public Hall	○	▲	○
Yo-no-sato	○	○	○
Minami Community Center ★	○	▲	○
Ono Minami Elementary School	○	○	○
Hirano Elementary School	○	○	○
Tsukinoura Elementary School	○	○	○
Hirano Junior High School	○	○	○

*1: ★ includes welfare evacuation sites.
*2: ▲ Indicates places located within the disaster hazard area, requiring caution when evacuating.

Flood Zone: Probable Maximum Precipitation (L2)

Precipitation: Probable maximum precipitation (24-hour rainfall of 966mm in the Mikasagawa River area)
River(s): Mikasagawa River, Ushikubi River

*Probable maximum precipitation: This refers to the greatest amount of precipitation possible. It takes into account one-in-1,000-year and greater rain events.

- ● **Building-collapse-prone flood zone** (based on the probable maximum precipitation for flood zones)
- ▶ **Building collapse due to floodwater** Areas with the risk of wooden houses collapsing or being swept away by floodwater after the riverbanks collapse
- ▶ **Building collapse due to river bank erosion** Area with the risk of houses collapsing or being swept away when torrential flows of water erode the river banks or the ground supporting building foundations

Inland Flooding Zone: Probable Maximum Precipitation (L2)

Precipitation: Probable maximum precipitation (Rainfall of 153mm in one hour)

*The hazard map combines both flood zones and inland flooding zones and shows the deeper flooding depth at each point.

Landslide Hazard Zone and Special Hazard Zone

This shows the landslide hazard zones and special hazard zones (collapse of steep slope/debris flow) that Fukuoka Prefecture designated by the end of 2021.