

Joe's NEWS

Selected information from the city magazine "ONOJO"



Apr. 15th, 2024 issue (No.1)

←Scan the code to access English page of Onojo City

Infants and Children Medical Service will be expanded

Infants and Children Medical Service will be expanded. The service will be available from the consultations in October 2024.

●Contents

◇Aged 3 - 6th grade elementary school student

Co-payment for medical expenses will be free for hospital visit and hospitalization.

◇Junior high school student

Co-payment for medical expenses will be free for hospitalization.

* The service will be available from the consultations in October 2024.

*excluding persons on welfare

*excluding charges such as meal charges and expenses not covered by health insurance

New Infants and Children Medical Service Card will be sent to subject persons by the end of September 2024.

To receive the new service, please submit the Infants and Children Medical Service Card and health insurance card together at medical institutions.

Single Parent Medical Service and Medicare for Persons with Severe Disabilities will be expanded as well.

For further information, please contact us.

(Continued on the right column)

Infants and Children Medical Service will be expanded

Co-payment for Medical Expenses at Medical Institutions

Hospital Visit	Current	Under the age of 3	Aged 3 - Preschooler	Elementary School Student	Junior High School Student
		No Co-payment	Child: 600 yen per month Child with disability: 500 yen per month	Child: 1,200 yen per month Child with disability: 500 yen per month Single-parent: 800 yen per month	
		↓			
	From October 2024	No Co-payment			Child: 1,200 yen per month Child with disability: 500 yen per month Single-parent: 800 yen per month

Hospitalization	Current	No Co-payment	500 yen per day (up to 7 days per month)
	From October 2024	No Co-payment	

*Child: Infants and Children Medical Service, Child with disability: Medicare for Persons with Severe Disabilities, Single-parent: Medicare for Single Parent Families

*Per each medical institution

Let's go to "Star-dome-madoka"!

Let's watch the stars together!

●Date and Time Sat, Apr. 27th 7:00pm - 8:50pm

●Venue Kita Community Center, Star-dome-madoka

●Contents ◇Observing the planets in spring with a telescope

●Fee Free

*Junior High School students and younger must be accompanied by their guardians.

*In the case of rain or cloudiness, a story telling will be held in a room.

*No registration in advance necessary.



Joe'BOX



Don't feel alone.

Please email us at

shakai@city.onojo.fukuoka.jp

[if you have any problems living in Onojo City.](#)

For application or further information, please contact
Community Culture Section

Tel: 092-580-1876 Fax: 092-573-7791

E-mail: shakai@city.onojo.fukuoka.jp



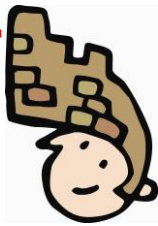

Joe's NEWS

Selected information from the city magazine "ONOJO"

Apr. 15th, 2024 issue (No.2)

Certificate Issuance Service at Convenience Store Is Available

We start Certificate Issuance Service at convenience stores from April 2024. It becomes possible to obtain certificates at convenience stores using My Number Card (Individual Number Card) (without filling in a paper application form).

●Start of Service

from Mon, April 1st, 2024

●Places that Certificates can be Obtained

◇Convenience stores which have multi-copy machines available for the issuance of the certificates ◇South, Central, East and North community center ◇Onojo City Hall

Places	Time
Multi-copy machines at convenience stores	6:30am-11:00pm *excluding Dec. 29 th to Jan. 3 rd and maintenance check day
South, Central, East and North community center	9:00am-9:00pm *excluding 3 rd Tuesday (If the 3 rd Tuesday falls on a public holiday, it is the following weekday) and Dec. 28 th to Jan. 4 th
Onojo City Hall	◇Mon. to Fri. 8:30am-5:00pm *excluding National Holidays, Dec. 29 th to Jan. 3 rd ◇2 nd and 4 th Saturday 9:30am-12:30pm

●Certificates that can be Obtained

◇Copy of residence certificate ◇Certificate of Seal Registration
◇Taxation Certificate/Tax Exemption Certificate, Income certificate (for the year 2022 only)

Necessary Items to Obtain the Certificates

◇My Number Card ◇4-digit pin code

●Issuance Fee

250 yen

*This fee is also applied to obtaining certificates by operating a terminal machine installed at Onojo City Hall and each community center using My Number Card.

*When you obtain the certificates at Onojo City Hall and each community center using Citizen Card (Shimin Card), the fee is 300 yen the same as before.

(Continued on the right column)

Certificate Issuance Service at Convenience Store Is Available

●Safety of Procedure

You can obtain the certificates with safety as you can obtain the certificates operating a multi-copy machine installed at a convenience store etc. by yourself without being seen by anybody.

●My Number Card can be used for...

- ◇Verifying identity
- ◇Health Insurance Card (can be used only at medical institutions installing a My Number Card reader.)
- ◇Filing a final tax return through e-Tax (online).
- ◇One-stop special application of Hometown Tax Donation, Furusto Nozei
- ◇Obtaining the certificates such as residence certificate, certificate of seal registration and taxation certificate, etc. through **City Online Application**.



【QR Code for City Online Application】



【QR Code for Mynportal website】

You can also obtain certificates at convenience stores using smartphone with digital certificate. For further information, please check the website of Mynportal.

●Increasing Use of My Number Card

A My Number Card is a plastic card which contains an IC chip, and the bearer's name, address, My Number (the Individual Number), and ID photograph, etc., are displayed on it. This card can be used to verify identify on line safely and surely, therefore, it will be a necessary item in a digital society.

For further information, please contact us.

For application or further information, please contact
Community Culture Section

Tel: 092-580-1876 Fax: 092-573-7791

E-mail: shakai@city.onojo.fukuoka.jp



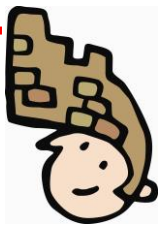

Joe's NEWS

Selected information from the city magazine "ONOJO"

Apr. 15th, 2024 issue (No.3)

Garbage No-collection Dates

Garbage will not be collected on the following dates:

Fri, May 3rd through Mon, May 6th, 2024

*Garbage will be collected as usual from Tue, May 7th.

For further details, please refer to the Apr.15th issue of the City Magazine "Onojo" (Written in Japanese) or contact us.

Garbage No-collection Dates and Rescheduled Collection Dates

Type of Garbage	Burnable Garbage	Pet bottles (Plastic bottles) and White Plastic Trays		
No-collection Date	Fri, May 3 rd -Mon, May 6 th	Areas (regular collection on Monday)	Areas (regular collection on Friday)	Area (regular collection on Sunday)
		Mon, May 6 th	Fri, May 3 rd	Sun, May 5 th
Rescheduled Collection Date	No rescheduled collection date	Thu, May 2 nd	Tue, May 7 th	Wed, May 1 st
Subject Area	all areas in Onojo City	◇Shimoori-danchi ◇Oaza Naka ◇Naka 1-3chome ◇Otoganadai 1-3chome ◇Otogana 1-3chome ◇Mikasagawa 1,4chome ◇Oaza Otogana ◇Minamigaoka 1-7chome	◇Tsutsui1-5chome ◇Nishiki-machi 1-4chome ◇Oki 1-5chome ◇Mikasagawa 6chome ◇Oaza Kawarada ◇Oaza Ushikubi ◇Ushikubi 1-4chome ◇Wakakusa 3,4chome ◇Yokomine 1,2chome ◇Hatagasaka 1,2chome	◇Shirakibaru 1-5chome ◇Nakahata 1-4chome ◇Midorigaoka 1-4chome

Please follow rules when you dispose of garbage

Please place your garbage on designated days and time.

Do you know days for disposing of burnable and non-burnable garbage? If not, please confirm the days in the area you live.

When you dispose of garbage please follow rules.
(Notice)

- ◆Place garbage in a designated area until 10 o'clock at night
- ◆Tie up the top of a city-designated waste disposal bag firmly
- ◆Sort garbage correctly
- ◆Check garbage collection days in the area you live



●Glass bottles and Cans 2nd and 4th designated days of the month

●Other non-burnable garbage 3rd designated day of the month

●Pet bottles (Plastic bottles) and White Plastic Trays
1st and 3rd designated days of the month

For further details, please refer to 「ごみの正しい出し方」 ('How to dispose of your garbage' in Japanese) inserted in the March 15th issue of the city magazine "ONOJO" or the following website:

<https://www.city.onojo.fukuoka.jp/s021/020/120/010/020/030/93873.html>

*If you cannot find the collection days and dates in your area in the leaflet, please contact us.

Joe'BOX



Don't feel alone.

Please email us at

shakai@city.onojo.fukuoka.jp

if you have any problems living in Onojo City.

For application or further information, please contact
Community Culture Section

Tel: 092-580-1876 Fax: 092-573-7791

E-mail: shakai@city.onojo.fukuoka.jp





Joe's NEWS

Selected information from the city magazine "ONOJO"

Apr. 15th, 2024 issue (No.4)

Akachan (baby) Hiroba

Come join us and have a relaxing time with other mothers!

● **Subject Person** 3 months -12 months old child and mother living in Onojo City

*It is not acceptable to bring elder siblings.

● **Contents** ◇Talk about child-rearing ◇Parent-child play ◇Reading stories ◇Parenting consultation

Subject Person	Date and time	Venue
Those who live in South / East Community Area	Mon, May 13 th 10:30am-12:00pm	Reiwa Kodomo Joho Center(Reiwa Children Information Center), Kosodate-oen (support for child raising) Floor (Sukoyaka Koryu Plaza 3F)
Those who live in North Community Area	Mon, May 20 th 10:30am-12:00pm	
Those who live in Central Community Area	Mon, May 27 th 10:30am-12:00pm	

(Reception: from 10:00am -) *Please attend in the community area you live.

● **Fee** Free ● **Limit** 50 groups / each day (First-come first-served basis)

● **Items to bring** swaddle blanket or bath towel

*Limited Parking



Payment of school lunch fees

Under School Lunches Act, school lunch is provided only with the cost of ingredients. School lunch fee at elementary school and junior high school is revised due to the rise of prices this year. Financial support for school lunch fee will be provided this year as the same as last year for the rise of prices. The payment by guardians will be the amount that 1,096 yen (equivalent to cost of milk) is deducted from monthly school lunch fee.

● School lunch fees (monthly fee) (April 2024 - March 2025)

◇Elementary school 5,480 yen (Last year: 5,100 yen)

◆Payment by guardians: 4,384 yen (after financial support is applied.)

◇Junior high school 1,096 yen (for milk) (last year: 951 yen)

◆Payment by guardians: 0 yen, free (after financial support is applied.)

*Fee of School Lunch Service for junior high school is the same as last year and is 250 yen per meal.

Nobinobi Hiroba

Why don't you experience parent-child play with our day-care center staff and interact through picture book reading?

● **Subject Person** Children aged 1 - 2 years and 11 months and their guardians living in Onojo City

*Please consult as to participation of siblings.



● **Date and Time**

Date	Time	Venue
Tue, May 7 th	10:45am - 11:45am (Reception:10:30am-)	Reiwa Kodomo Joho Center(Reiwa Children Information Center), Kosodate-oen (support for child raising) Floor (Sukoyaka Koryu Plaza 3F)
Thu, May 9 th		
Wed, May 15 th		
Wed, May 29 th		

*Multiple applications are not acceptable.

● **Necessary Items** ◇water bottle ◇towel ◇extra clothes

*Please join wearing casual clothes.

● **Fee** free ● **Limit** 12 groups / each day (First-come first-served basis)

● **Application Period** from Fri, Apr. 19th to Thu, Apr. 25th (1:00pm-5:00pm)

*except Saturday and Sunday

Joe'BOX



Don't feel alone.

Please email us at

shakai@city.onojo.fukuoka.jp

[if you have any problems living in Onojo City.](mailto:shakai@city.onojo.fukuoka.jp)

For application or further information, please contact
Community Culture Section

Tel: 092-580-1876 Fax: 092-573-7791

E-mail: shakai@city.onojo.fukuoka.jp



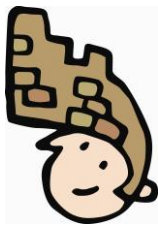

Joe's NEWS

Selected information from the city magazine "ONOJO"

Apr. 15th, 2024 issue (No.5)

Application for using "Randoseru-Club", After-school Day Care, (R-registration) of Academic Year 2024

City provides "Randoseru-Club" to take care of children after school. There are 2 registration types, G-registration and R-registration. City starts to accept application for R-registration of "Randoseru-Club".

R-registration

- Choose 3 days from school days.
 - After hours care is not available.
 - Not available during school holidays (spring, summer and winter holidays, compensatory days off, Saturdays).
- *You might use 2 types together for spring, summer and winter holidays or Saturdays if you fulfill the conditions we require. For further information, please contact us.
- No requirements
- *Days you can choose differ from school to school.
*The number of students we can accept is limited.



- **Subject School** All elementary schools in Onojo City
 - **Subject Person** Elementary school 1st - 6th grade students
 - **Day Care Period** from June 2024 to February 2025
*Except school days without school lunch, Holidays, Saturdays and Sundays
*You use the day care though Academic Year 2024.
 - **Day Care Cost** (A fee exemption is available) 1,500 yen per month
*There is no fee on a daily basis.
 - **Day Care Time** After-school - 5:00pm
 - **Application Period** Fri, Apr. 12th - Mon, Apr. 22nd
 - **How to Apply**
Fill in the Application Form*¹ (distributed at Education Promotion Section (5F, Onojo City Hall) and all Community Centers*³) and submit to Education Promotion Section*² (5F, Onojo City Hall).
*¹You can download the form from the HP of the city.
*²Application acceptance is on weekdays during opening hours.
*³You can submit it to a community center if you don't have difficulty speaking Japanese.
- <note> *If you apply after the application period, it would be difficult to join from June, the beginning of the period.
*As the number of students we can accept is limited, you might not be accepted. For further information, please contact us.

Do you know your physical strength? Health Performance Measurement

Do you want to know the right exercise for you? Check your physical strength with the Health Performance Measurement in the presence of a doctor and a health exercise instructor and advise the right exercise for you.

● Subject Person

Onojo residents or who are working in Onojo City (Aged 40 and above)

Measuring Date	Venue
Thu, May 16 th	Sukoyaka Koryu Plaza

● Contents

- ◇ Measurement of endurance using bicycle ergometer under monitoring electrocardiogram
- ◇ Medical interview
- ◇ Electrocardiogram
- ◇ Body composition measurement
- ◇ Various physical fitness measurement (balance, flexibility, grip strength, locomotive syndrome risk test)



● **Limit** 20 people (First-come first-served basis)

● **Time Required** approximately 1.5hrs

● **Fee** 1,800 yen

● Necessary Item

Copy of medical check-up results or equivalent health check-up results issued within a year, Indoor sports shoes, Drinks, Sports clothes, Towel, etc.

*In case that you are under any medical treatment, you need an authorization from your doctor.

● How to Apply

Call (Phone: 092-501-2322) or visit Health Promotion Office at Sukoyaka Koryu Plaza during opening hours: Mon and Wed-Sat except national holidays, 9:00am-6:00pm (Japanese-speaking staff Only) or contact us.

For application or further information, please contact
Community Culture Section
Tel: 092-580-1876 Fax: 092-573-7791
E-mail: shakai@city.onojo.fukuoka.jp





Joe's NEWS

Selected information from the city magazine "ONOJO"

Apr. 15th, 2024 issue (No.6)

Recruiting Volunteers to Support Japanese at Elementary and Junior High School

We are recruiting volunteers who can provide language support to students whose first language is not Japanese. It is to help those students to spend school life smoothly. The volunteers need registration. Depending on the request from schools, we dispatch the volunteers to the schools.

●Subject Person

Persons who can communicate in foreign languages and Japanese, translate foreign language into Japanese and vice versa and are cooperative to work as volunteers

*Any language is acceptable.

●Contents

- ◆Support daily conversation at school
- ◆Translate and tell teacher's instruction during class and support presentation of the student
- ◆Support to tell instruction and message about daily activities by teachers
- ◆Support the conversation between teacher and parent or guardian

●Venue elementary and junior high school in Onojo City

●Hours within 3 hours per time

●Reward 2,500 yen per time

●Application acceptance

Education Promotion Section (5F, Onojo City Office)

*Application is acceptable at any time.



Consultation in Foreign Languages

●Fukuoka Multilingual Assistance and Information Center

TEL: 0120-279-906 (Toll-free)

*Reception Time: 10:00am - 6:00pm *except Dec. 29th - Jan. 3rd

*Support Languages: Japanese, English, Chinese, Korean, Vietnamese, Nepalese, Indonesian, Tagalog, Thai, Malay, Spanish, French, German, Italian, Russian, Portuguese, Myanmarese, Khmer, Mongolian, Sinhala, Hindi, Bengali

●Fukuoka International Medical support Center

TEL: 092-286-9595

*Available all year round (24 hours per day, 365 days per year)

*Supported Languages: 21 languages

English, Chinese, Korean, Thai, Vietnamese, Indonesian, Tagalog, Nepali, Malay, Spanish, Portuguese, German, French, Italian, Russian, Khmer language, Myanmar, Sinhara, Mongolian, Hindi, Bengali

Information on Opening Hours

Apr. 15th Onojo Cocoro-no-furusato-kan City Museum will be CLOSED

Apr. 17th Madokapia will be CLOSED

Apr. 22nd Onojo Cocoro-no-furusato-kan City Museum will be CLOSED

Apr. 27th Citizen Service Section will be open from 9:30am to 12:30pm

Apr. 30th Onojo Cocoro-no-furusato-kan City Museum will be CLOSED

Onojo Cocoro-no-furusato-kan City Museum

Visitors are able to learn the history of Onojo City easily and widely through exhibitions.

●Closed Every Monday

*If Monday falls on a public holiday, the museum is closed on the following weekday.

●Hours 9:00am - 7:00pm

●Admission Permanent Exhibition: Free

*Special Exhibition: Charged

●Address 3-8-3 Akebono-machi, Onojo City



Joe'BOX



Don't feel alone.

Please email us at

shakai@city.onojo.fukuoka.jp

[if you have any problems living in Onojo City.](mailto:shakai@city.onojo.fukuoka.jp)

For application or further information, please contact
Community Culture Section

Tel: 092-580-1876 Fax: 092-573-7791

E-mail: shakai@city.onojo.fukuoka.jp



*Information on this issue: as of Tue, Apr. 2nd