

Joe's NEWS

Selected information from the city magazine "ONOJO"

Oct. 15th, 2021 issue (No.1)

Please keep Certificate of Vaccination for COVID-19 (temporary) safe

People who got vaccinated can prove "fully vaccinated" by showing the following document.

Vaccination Ticket (Example)

接種時に持っていくもの(チェックリスト)

- このクーポン券
- 本人確認書類(健康保険証など)
- 予診票(自宅で記入してください)

※必ず予約時間にお越しください。
(予約時間前には受付できません。)

※肩を出しやすい服装でお越しください。

発行元 大野城市 長寿社会部 ワクチン接種対策室

**新型コロナウイルスワクチンを受けられます。
費用負担はありません。**

年齢等により接種いただける時期が異なります。
ご自身の接種の時期が来るまで、こちらのクーポン券は大切に持ち下さい。

接種券

券種	1	予診のみ	1	回目
請求先	大野城市		402192	
券番号	[Redacted]			
氏名	[Redacted]			

診察した接種できない場合

券種	1	予診のみ	2	回目
請求先	大野城市		402192	
券番号	[Redacted]			
氏名	[Redacted]			

予防接種済証(臨時)

新型コロナウイルスワクチン 予防接種済証(臨時)
Certificate of Vaccination for COVID-19

1回目 COMIRNATY
3ミナ子幼注

接種年月日 2021年 月 日
接種場所 福岡県リファゼー株式会社 (092-948-0001) 接種場番号 [Redacted]

2回目 COMIRNATY
3ミナ子幼注

接種年月日 2021年 月 日
接種場所 福岡県リファゼー株式会社 (092-948-0001) 接種場番号 [Redacted]

氏名 [Redacted]
住所 [Redacted]
生年月日 [Redacted]

福岡県大野城市長 井本 宗司

接種を受ける方へ

- シールは剥がさずに、台紙ごと接種場所へお持ちください。
- 右側の予防接種済証は接種が終わった後も大切に保管してください。

Certificate of Vaccination for COVID-19 (temporary)

*After you got vaccinated, your vaccination information is filled in your vaccination ticket and it was given to you at your vaccination venue.

*Temporary (vaccination) means the vaccination conducted in urgent need to prevent a spread of an infection disease.

*If you lose the certificate and need the reissuance, please contact us.

(Continued on the right column)

Please keep Certificate of Vaccination for COVID-19 (temporary) safe

If you have a plan to go abroad, please apply for COVID-19 Vaccination Certificate (Vaccine Passport) at a municipal office where you got your vaccination ticket.

COVID-19 Vaccination Certificate (Vaccine Passport)

COVID-19 vaccination certificate (vaccine passport) is issued to ease COVID-19 quarantine when people enter other countries.

●Subject Person

Those who fall under all of the followings

◇You are registered in Onojo City and fully vaccinated.

◇You have a valid passport and have a plan to go abroad.

*Please refrain from applying for the COVID-19 vaccination certificate as much as possible if you do not have any plan to go abroad.

●Certification Details

COVID-19 vaccination record (type of vaccine, date received, etc.) and individual information (name, date of birth, passport number, etc.)

●Necessary Documents for Application

◇Application form

*You can download from the HP of Onojo City.

◇Copy of a valid passport that passport number and name in alphabet are clearly shown.

*If you have a plan to renew your passport, please bring the new passport.

◇Document to prove COVID-19 vaccination history

◇Copy of Certificate of Vaccination for COVID-19 (For General Public)

◇Document to identify yourself such as residence card, valid driver's licenser

◇Return envelope with a stamp

*Please write your address and name on the front.

●How to Apply

◇by post ◇visiting city hall

For further information, please contact us.

For application or further information, please contact Local Culture and Industry Promotion Section
Tel: 092-580-1876 Fax: 092-573-7791
E-mail: sangyo@city.onojo.fukuoka.jp



Application for Special Child-Rearing Allowance

In the case that you are eligible to receive this allowance and have not received it yet, please apply for it. You will be able to receive it from the following month of filing application provided that your situation meets the requirement and conditions of this allowance. For details such as application method, please contact us.

- **Subject Person** parents or persons who are supporting children under 20 years old with moderate to severe physical or intellectual disabilities.
 - * The allowance is not paid in any of the following conditions.
 - ◇ The relevant child and his/her father (mother) or rearer don't reside in Japan. (No address registered in Japan)
 - ◇ The relevant child can receive public pension due to his/her disability.
 - *Welfare Allowance for Children with Disabilities is not pension.
 - ◇ The relevant child stays at a child welfare facility.
 - ◇ The child's father (mother) or rearer has income more than the specified amount. etc.
- **Monthly Amount**
 - ◇ 1st Grade: 52,500yen per child ◇ 2nd Grade: 34,970yen per child
- **Payment Month** Apr. (Dec.-Mar.) • Aug. (Apr.-Jul.) • Nov. (Aug.-Nov.)

Home Cooking and Baby Food Class for Pregnant Women and New Mothers

Let's learn cooking basics, healthy meals and the tips how to convert the usual meals to baby foods!

- **Subject Person** Pregnant women or guardians of babies aged up to 1 year and 3 months living in Onojo City
- **Date and Time** Fri, Nov. 26th 10:00am - 12:00pm (Reception 9:45am -)
- **Details** Lecture about cooking basics, the tips how to convert the usual meals to baby foods
- **Venue** Sukoyaka Koryu Plaza, Cooking Room
- **Limit** 12 people (first-come first-served basis)
- **Necessary Items** Apron, Bandana, Writing materials, Drink
- **Fee** 500yen
- *Daycare is available. ◇ Fee 300 yen (Limit 12 (from 3 months old))
- **Application Acceptance** from Mon, Oct. 18th
(Reception: 10:00am - 4:00pm *Weekday only)



Akachan (baby) Hiroba

Come join us and have a relaxing time with other mothers!



- **Subject Person** 3 months -12 months old child and mother
 - *It is not acceptable to bring siblings.
- **Contents** ◇ Talk by health nurse, nursery teacher, midwife and nutritionist
◇ Parent-child play ◇ Reading stories ◇ Parenting consultation

Subject Person	Date and time	Venue
Those who live in South / East Community Area	Mon, Nov. 8 th 10:30am-12:00pm	Reiwa Kodomo Joho Center(Reiwa Children Information Center), Kosodate-oen (support for child raising) Floor (Sukoyaka Koryu Plaza 3F)
Those who live in North Community Area	Mon, Nov. 22 nd 10:30am-12:00pm	
Those who live in Central Community Area	Mon, Nov. 29 th 10:30am-12:00pm	

(Reception: from 10:00am -) *Please attend in the community area you live.

- **Fee** Free
- **Items to bring** swaddle blanket or bath towel
- *No registration in advance necessary *Limited Parking

Have you paid Municipal and Prefectural Tax and National Health Insurance Tax?

The payment deadline of the 3rd Municipal and Prefectural Tax and the 5th National Health Insurance Tax is Mon, Nov. 1st. Delinquent charge will be charged when the payment of these taxes is overdue. Please make sure to pay by the deadline.

- **Delinquent Charge** 8.8% annually
 - *From the next day of the deadline to the day a month passes: 2.5% annually
 - *Making a payment such as payment of a municipal tax through an account transfer is convenient. For application, please contact us.

For application or further information, please contact Local Culture and Industry Promotion Section
Tel: 092-580-1876 Fax: 092-573-7791
E-mail: sangyo@city.onojo.fukuoka.jp





Joe's NEWS

Selected information from the city magazine "ONOJO"

Oct. 15th, 2021 issue (No.3)

Application for Using After-school Day Care Center during Winter Holidays (Gakudo Hoikusho)

- **Subject School** ◇ Ono Elementary School ◇ Ono Minami Elementary School ◇ Ori Elementary School ◇ Shimoori Elementary School ◇ Mikasanomori Elementary School ◇ Hirano Elementary School ◇ Ogi Elementary School

- **Subject Person** Those who fall under all of the following conditions. Elementary School 1st – 6th grade students whose guardians or house mates are unable to provide supervision for 4 hours or more per day between 8:00am and 5:00pm due to work or other commitments. The guardians or housemates should have 12 days or more with the condition mentioned above per month (excluding Sundays) *Regarding after-hours care and care on Saturdays, there are other conditions.

- **Day Care Period** Sat, Dec. 25th, 2021 - Sat, Jan. 8th, 2022
 *Closed on Sundays, National Holidays, Year-end and New Year Holidays from Wed, Dec. 29th to Mon. Jan. 3rd
 *Days on Fri, Dec. 24th, the day of closing ceremony, and Tue, Jan. 11th, 2022, the day of opening ceremony, are available upon your request.
 *Please use during regular care period.

- **Open Days and Hours**
 - ◆ Week days 8:00am - 5:00pm (-7:00pm)*
 *As to days on Fri, Dec. 24th, the day of closing ceremony, and Tue, Jan. 11th, 2022, the day of opening ceremony, regular care will start from After-school.
 *Regular care time is until 5:00pm. After-hours care is from 5:00pm to 7:00pm.
 *You may apply for after-hours care provided that you apply for regular care.
 - ◆ Saturdays 8:00am - 5:00pm

- **Day Care Cost** (A fee exemption is available)
 - ◆ Regular 6,500yen / month
 - ◆ After-hours 2,000yen / month
 - ◆ Saturday 2,000yen / month
 *Payment will be calculated by the day during the day care period.

(Continued on the upper right column)

Application for Using After-school Day Care Center during Winter Holidays (Gakudo Hoikusho)

(continued from the left column)

- **How to Apply**
 Fill in the Application Form* (distributed at After-school Day Care Centers and Education Promotion Section) and submit it together with the guardian's Work Certificate (Kinmu Shomeisho) to Education Promotion Section at Onojo City Office. *You can download from the HP of the city.
 - **Application Period** Mon, Oct. 25th – Tue, Nov. 16th
 *except for Saturdays and Sundays
- *If you apply after the application period, it would be difficult to join from the beginning of Winter Holidays.

Child care supporter [Takenoko Child care salon]

- **Subject person**
 - ◇ Preschoolers and their guardians who have just moved into Onojo city, do not belong to any groups of childcare and wish to make friends
 - ◇ Preschoolers and their guardian, pregnant women who do not belong to any groups of childcare and wish to make friends
- **Date and Time** Wed, Nov. 10th 10:00am - 11:30am
- **Venue** Onojo City Sogo Fukushi Center 2F (General Welfare Center), Tamokutekishitsu (Multipurpose Room)

Comprehensive Fire Drill at Onojo City Office

A fire drill for Onojo City staff members will be held about 1 hour during Mon, Nov. 1st - Fri, Nov. 5th. Regular services will be offered during this drill. Your participation would be highly appreciated if you happen to visit Onojo City Office during the time.



For application or further information, please contact Local Culture and Industry Promotion Section
Tel: 092-580-1876 Fax: 092-573-7791
E-mail: sangyo@city.onojo.fukuoka.jp





Joe's NEWS

Selected information from the city magazine "ONOJO"

Oct. 15th, 2021 issue (No.4)

Application for Using Randoseru Club during Winter Holidays (G-registration)

● **Subject School** ◇ Ono Kita Elementary School ◇ Ono Higashi Elementary School ◇ Tsukinoura Elementary School

● **Subject Person** Those who fall under all of the following conditions. Elementary School 1st - 6th grade students whose guardians or house mates are unable to provide supervision for 4 hours or more per day between 8:00am and 5:00pm due to work or other commitments. The guardians or housemates should have 12 days or more with the condition mentioned above per month (excluding Sundays) *Regarding after-hours care and care on Saturdays, there are other conditions.

● **Day Care Period** Sat, Dec. 25th, 2021 - Sat, Jan. 8th, 2022

*Closed on Sundays, National Holidays, Year-end and New Year Holidays from Wed, Dec. 29th to Mon. Jan. 3rd

*Days on Fri, Dec. 24th, the day of closing ceremony, and Tue, Jan. 11th, 2022, the day of opening ceremony, are available upon your request.

*Please use during regular care period.

● Open Days and Hours

◆ Week days 8:00am - 5:00pm (-7:00pm)*

*As to days on Fri, Dec. 24th, the day of closing ceremony, and Tue, Jan. 11th, 2022, the day of opening ceremony, regular care will start from After-school.

*Regular care time is until 5:00pm. After-hours care is from 5:00pm to 7:00pm.

*You may apply for after-hours care provided that you apply for regular care.

◆ Saturdays 8:00am - 5:00pm

● Day Care Cost (A fee exemption is available)

◆ Regular 4,680yen / month

◆ After-hours 3,820yen / month

◆ Saturday 2,000yen / month

*Payment will be calculated by the day during the day care period.

● How to Apply

Fill in the Application Form* (distributed at After-school Day Care Centers and Education Promotion Section) and submit it together with the guardian's Work Certificate (Kinmu Shomeisho) to Education Promotion Section at Onojo City Office. *You can download from the HP of the city.

(Continued on the upper right column)

Application for Using Randoseru Club during Winter Holidays (G-registration)

(continued from the left column)

● **Application Period** Mon, Oct. 25th - Tue, Nov. 16th

*except for Saturdays and Sundays

*If you apply after the application period, it would be difficult to join from the beginning of Winter Holidays.

Nobinobi Hiroba

Why don't you experience parent-child play with our day-care center staff and interact through picture book reading?

● **Subject Person** Children aged 1 - 2 years and 11 months and their guardians living in Onojo City

*Please consult as to participation of siblings.



● Date and Time

Date	Time	Venue
Mon, Nov. 1 st	1:45pm - 2:45pm (Reception: 1:30pm-)	Reiwa Kodomo Joho Center (Reiwa Children Information Center), Kosodate-oen (support for child raising) Floor (Sukoyaka Koryu Plaza 3F)
Mon, Nov. 8 th		
Mon, Nov. 29 th		

*Multiple applications are not acceptable.

● **Contents** Let's play store!

● **Necessary Items** ◇ water bottle ◇ towel ◇ extra clothes

*Please join wearing casual clothes.

● **Fee** free ● **Limit** 15 groups / each day (First-come first-served basis)

● **Application Period** from Tue, Oct. 19th to Mon, Oct. 25th
(9:00am - 3:00pm)

For application or further information, please contact Local Culture and Industry Promotion Section

Tel: 092-580-1876 Fax: 092-573-7791

E-mail: sangyo@city.onojo.fukuoka.jp



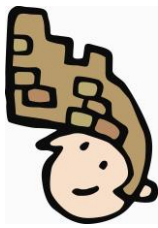

Joe's NEWS

Selected information from the city magazine "ONOJO"

Oct. 15th, 2021 issue (No.5)

Onojo Walk

Onojo Castle Ruins is an ancient mountain castle build about 1,350 years ago and one of the cultural properties designated as Japan Heritage on the Ancient Capital of Western Japan: A Political Center of Cultural Exchange with East Asia. The name of Onojo derives from Onojo Castle Ruins. Foundation stones of buildings, mounds and stone walls for fortification at that time remain. Why don't you walk around Onojo Castle Ruins with a guide and feel ancient history?

● **Subject Person** Those who are confident in physical strength for mountain walking

*There are some steep mountain roads on the way.

● **Date and time** Sat, Nov. 13th 1:00pm - 5:00pm (Meeting time: 12:30pm)

*When the chance of rain exceeds 60% or more on NHK news around 7:00am of the day, the event will be cancelled. If you are not sure, please call Onojo City Call Center (Tel: 092-501-2211).

● **Meeting point** Mt. Shioji Kenmin-no-mori Center, Parking lot

● **Limit** 15 people (First-come first-served basis)

● **Necessary Items** Drinks

*Please wear clothes and shoes which are appropriate for mountain walking.

● **Application Period** from Wed, Oct. 20th to Fri, Nov. 29th

Reception Time 8:30am - 5:00pm *Weekday only

Onojo Cocoro-no-furusato-kan City Museum

Visitors are able to learn the history of Onojo City easily and widely through exhibitions.

● **Closed** Every Monday

*If Monday falls on a public holiday, the museum is closed on the following weekday.

● **Hours** 9:00am - 7:00pm

● **Admission** Permanent Exhibition: Free

*Special Exhibition: Charged

● **Address** 3-8-3 Akebono-machi, Onojo City

● **Notes** Please be sure to wear a mask when you visit the museum. As for children under 3 years old and people who may find it difficult to wear a mask, please let a staff member of the museum know.



Onojo SATOYAMA Project - Craft Making -

● **Subject Person** elementary school students and their guardians

● **Date and Time** Sat, Nov. 13th 10:00am-12:00pm

*The event will be held little rain.

● **Venue** Ushikubi Trust-no-mori Forest
(In front of Fukuoka Central Cemetery)

● **Limit** 5 groups (First-come first-served basis)

● **Fee** free

● **Details**

◇ Let's find acorns!

◇ Let's observe the wonder of nature!

◇ Let's make a craft with branches of trees and acorns!

● **Necessary Items** ◆Cap ◆Drinks ◆Towel ◆Rain gear (in case of rain)

*Please join wearing casual clothes with long sleeves and longs, and shoes. (Rubber boots are preferable.)

● **How to apply** Please call us

● **Application Period** Mon, Oct. 25th - Fri, Oct. 29th

Reception Time: Weekday, 8:30am - 5:00pm



Cocoful Halloween 2021

Let's find 7 keywords!

Let's find panels of pumpkins and ghosts in Onojo Cocoro-no-furusato-kan City Museum, hold a tablet, mobile internet device, over those panels and find 7 keywords! If you collect all keywords, you will get a lovely gift!

● **Period** Sat, Oct. 23rd - Sun, Oct. 31st 9:00am - 6:00pm

● **Venue** Onojo Cocoro-no-furusato-kan City Museum

*Tablets are available at general information, 1st floor of the venue. For the rental of the tablet, document to identify yourself is necessary.



For application or further information, please contact Local Culture and Industry Promotion Section

Tel: 092-580-1876 Fax: 092-573-7791

E-mail: sangyo@city.onojo.fukuoka.jp



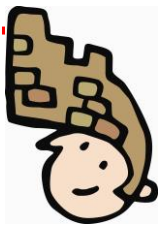

Joe's NEWS

Selected information from the city magazine "ONOJO"

Oct. 15th, 2021 issue (No.6)

The 8th International Speech Contest in English and Japanese (Live streaming)

- **Date** Sun, Nov. 7th
- **Time** 10:00am - 3:00pm
- **Contents** Conversations with Assistant Language Teacher (ALT) in English by elementary school students, Speeches in English by junior high school students and Speeches in Japanese by foreign residents

The speech contest will not be open to the public as measures against novel coronavirus infection. Instead, we will host a live streaming. Please scan the QR code below to access the live streaming page. For details, please contact us.

● Department

【Conversations with Assistant Language Teacher (ALT) in English】

<Elementary School Students>

“Elementary School Student Division” is newly established this year.
Please enjoy their conversations!

【Speech in English】

<Junior High School Students>

【Speech in Japanese】

<Foreign Residents>



↑ Live streaming page

● Contact

Onojo International Speech Contest in English and Japanese Planning Committee
(c/o Local Culture and Industry Promotion Section Onojo City)
Tel: 092-580-1876
E-mail: sangyo@city.onojo.fukuoka.jp

Madoka Festival in 2021 Held Online

Madoka Festival in 2021 will be held online to prevent the spread of novel coronavirus. For further information, please refer to the Nov.1st issue of the City Magazine “Onojo” and the HP of Onojo City.

Let's visit "Star-dome-madoka" and watch stars! Let's watch the stars together at Halloween night!

Halloween night! Why don't you come with Halloween costume?



- **Date and Time** Sat, Oct. 30th 7:00pm-8:50pm
- **Details** ◇ Observing planets with a telescope
◇ Observing the stars in fall

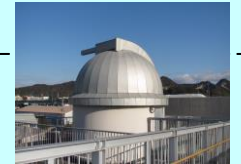

Let's watch the moon together!

- **Date and Time** Sat, Nov. 13th 7:00pm-8:50pm
- **Details** ◇ Observing the moon with a telescope
◇ Observing the stars in fall

● **Venue** Kita Community Center, “Star-dome-madoka”

● **Fee** Free

*Junior High School students and younger must be accompanied by their guardians.

*In the case of rain or cloudiness, a story telling will be held in a room.

*No registration in advance necessary.

Renewal of City Water Meter

City's water meter should be replaced with a new one every 8 years. A contractor will visit you to replace the water meter the expiration date of which is coming soon. Notification letter from Onojo City will be sent by post to households which fall under replacement until a week before it. While replacing, you cannot use tap-water for about 15 minutes. Please turn off all faucets until replacing work is finished.

● **Period** Fri, Nov. 5th - Tue, Nov. 30th

● **Subject Area**

- ◇ Yamada ◇ Oaza Otogana ◇ Shimooridanchi 18-31
- ◇ Mikasagawa 4-6 chome ◇ Shirakibaru ◇ Minamigaoka 5-7 chome
- ◇ Oaza Ushikubi

For application or further information, please contact Local Culture and Industry Promotion Section

Tel: 092-580-1876 Fax: 092-573-7791

E-mail: sangyo@city.onojo.fukuoka.jp



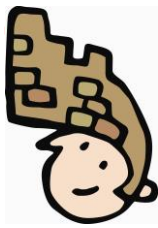

Joe's NEWS

Selected information from the city magazine "ONOJO"

Oct. 15th, 2021 issue (No.7)

About Cancellation of Events and Measures against Novel Coronavirus

*Please practice preventive measures such as wearing a mask, checking your body temperature when you join events.

*There are events which are cancelled or postponed to prevent novel coronavirus infection. For further information related to novel coronavirus infection, please refer to the HP of Onojo City or contact us.

●HP of Onojo City

Foreign Language

<http://www.city.onojo.fukuoka.jp/foreign.html>

About Novel Coronavirus

<http://www.city.onojo.fukuoka.jp/s022/010/20200206093749.html>

Cancellation or Postponement of Events

<http://www.city.onojo.fukuoka.jp/d001/20200221121745.html>

Facility Usage Time Information

<http://www.city.onojo.fukuoka.jp/d001/0228.html>

Regarding to Support Measures to Businesses and Other Organizations under the Emergency Measures

<http://www.city.onojo.fukuoka.jp/foreign.html>

Consultation Service for Novel Coronavirus Infection

●Consultation for Visiting Medical Institution

'Chikushi Health and Welfare Environment Office (Consultation Call Center)' provides consultation service for novel coronavirus infection. If it is suspected that you might have been infected with the virus, please contact 'Chikushi Health and Welfare Environment Office' immediately before visiting a medical institution.

[As to consultation in foreign language, please contact the number below.](#)

Fukuoka International Medical support Center TEL:092-286-9595

Chikushi Health and Welfare Environment Office

TEL:092-707-0524 *Weekday only 8:30am - 5:00pm

TEL:092-643-3288 *Night time, Weekends and National Holidays

●Consultation for Other General Things

Telephone Consultation Service by Ministry of Health, Labour and Welfare

TEL:0120-565653 (Toll-free) *9:00am - 9:00pm

Prevention of Novel Coronavirus Infection

Please take actions to protect yourself from novel coronavirus infection

Each of us needs to have a responsibility for our actions and practice preventive measures thoroughly to protect our health and lives.

Avoid the "Three Cs" (Closed spaces, Crowded places, Close-contact settings)

◇Avoid crowded places and times.

◇Keep adequate distance from others.

◇Avoid crowded places and close-contact settings even staying outside.

◇Refrain from using restaurants, etc. that do not have thorough infection prevention measures in place, or that have not responded to requests to close or shorten business hours.

◇Even if you need to go out, please do so in small groups with your family or other people you usually spend time with. Avoid crowded places and times.

◇Use takeout and/or delivery.

Practice basic preventive measures against infection

◇Follow "cough etiquette", Wear a mask

◇Wash and disinfect your hands frequently and thoroughly.

◇If you have symptoms like fever and/or cold, please stay at home and take a rest.

Information on Opening Hours

Oct. 18th Onojo Cocoro-no-furusato-kan City Museum will be CLOSED

Oct. 20th Madokapia will be CLOSED

Oct. 23rd Citizen Service Section will be open from 9:30am to 12:30pm

Oct. 25th Onojo Cocoro-no-furusato-kan City Museum will be CLOSED

Joe'BOX



Don't feel alone.

Please email us at

sangyo@city.onojo.fukuoka.jp

if you have any problems living in Onojo City.

For application or further information, please contact Local Culture and Industry Promotion Section

Tel: 092-580-1876 Fax: 092-573-7791

E-mail: sangyo@city.onojo.fukuoka.jp

